

**DEPARTMENT OF
CITY PLANNING**

COMMISSION OFFICE
(213) 978-1300

CITY PLANNING COMMISSION

SAMANTHA MILLMAN
PRESIDENT

VAHID KHORSAND
VICE-PRESIDENT

DAVID H. J. AMBROZ

CAROLINE CHOE

HELEN LEUNG

KAREN MACK

MARC MITCHELL

VERONICA PADILLA-CAMPOS

DANA M. PERLMAN

**CITY OF LOS ANGELES
CALIFORNIA**



ERIC GARCETTI
MAYOR

EXECUTIVE OFFICES

200 N. SPRING STREET, ROOM 525
LOS ANGELES, CA 90012-4801
(213) 978-1271

VINCENT P. BERTONI, AICP
DIRECTOR

KEVIN J. KELLER, AICP
EXECUTIVE OFFICER

SHANA M.M. BONSTIN
DEPUTY DIRECTOR

TRICIA KEANE
DEPUTY DIRECTOR

ARTHI L. VARMA, AICP
DEPUTY DIRECTOR

LISA M. WEBBER, AICP
DEPUTY DIRECTOR

Decision Date: June 19, 2019

Appeal Period Ends: June 28, 2019

Westside Investment Properties, LLC.
(A)(O)
2321 Stratford Circle
Los Angeles, CA 90077

Tala Associates (E)
Reynaldo T. De Rama
1916 Colby Avenue
Los Angeles, CA 90025

RE: Vesting Tentative Tract Map No.: 72825-CN
1806 North Gramercy Place
Central City North Planning Area
Related Case: DIR-2015-2766-DB-SPP & DIR-
2015-2766-DB-SPP-M1
Zone : R3-1
D. M. : 150A193
C. D. : 13 - O'Farrell
CEQA : ENV-2015-580-MND-REC1
Legal Description: Morgan's Replat of Lots 61 to
73 Inclusive Of Morgan's Hollywood Tract

In accordance with provisions of Los Angeles Municipal Code (LAMC) Section 17.15, the Advisory Agency approves Vesting Tentative Tract Map No. 72825-CN (map date-stamped October 4, 2018) located at 1806 North Gramercy Place, for the **subdivision of one (1) lot into 10 condominium units in the R3-1 Zone**, in the Hollywood Community Plan. This unit density is based on the R3-1 Zone. (The subdivider is hereby advised that the LAMC may not permit his maximum approved density. Therefore, verification should be obtained from the Department of Building and Safety, which will legally interpret the Zoning code as it applies to this particular property.) For an appointment with the Development Services Center call (213) 482-7077, (310) 231-2598 or (818) 374-5050. The Advisory Agency's consideration of the request is subject to the following conditions:

NOTE on clearing conditions: When two or more **agencies** must clear a condition, subdivider should follow the sequence indicated in the condition. For the benefit of the applicant, subdivider shall maintain record of all conditions cleared, including all material supporting clearances and be prepared to present copies of the clearances to each reviewing agency as may be required by its staff at the time of its review.

BUREAU OF ENGINEERING - SPECIFIC CONDITIONS

Any questions regarding these conditions should be directed to Mr. Georgic Avanesian of the Land Development Section, located at 201 North Figueroa Street, Suite 200, or by calling (213) 202-3484.

1. That any fee deficit under Work Order No. EXT00810 expediting this project be paid.

DEPARTMENT OF BUILDING AND SAFETY, GRADING DIVISION

Grading Division approvals are conducted at 221 North Figueroa Street, 12th Floor. The approval of this Tract Map shall not be construed as having been based upon geological investigation such as will authorize the issuance of building permits on the subject property. Such permits will be issued only at such time as the Department of Building and Safety has received such topographic maps and geological reports as it deems necessary to justify the issuance of such building permits.

2. That prior to issuance of a grading or building permit, or prior to recordation of the final map, the subdivider shall make suitable arrangements to assure compliance, satisfactory to the Department of Building and Safety, Grading Division, with all the requirements and conditions contained in Inter-Departmental Letter dated July 3, 2014, Log No. 84584 and attached to the case file for Vesting Tentative Tract No. 72825-CN.

DEPARTMENT OF BUILDING AND SAFETY, ZONING DIVISION

An appointment is required for the issuance of a clearance letter from the Department of Building and Safety. The applicant is asked to contact Eric Wong at (213) 482-6876 to schedule an appointment.

3. Show all street dedication as required by Bureau of Engineering and provide net lot area after all dedication. "Area" requirements shall be re-checked as per net lot area after street dedication. Front yard requirements shall be required to comply with current code as measured from new property lines after dedication.
4. The submitted Map does not comply with the front yard (30 ft. Building Line), requirement of the R3-1 Zone. Revise the Map to show compliance with the above requirement or obtain approval from the Department of City Planning.

Notes:

There is a 30 ft. Building Line along Gramercy Place on this Subdivision.

The submitted Map may not comply with the number of parking spaces required by Section 12.21 A.4 (a) based on number of habitable rooms in each unit. If there are insufficient numbers of parking spaces, obtain approval from the Department of City Planning.

The submitted Map may not comply with the number of guest parking spaces required by the Advisory Agency.

The existing or proposed building plans have not been checked for and shall comply with Building and Zoning Code requirements. With the exception of revised health or safety standards, the subdivider shall have a vested right to proceed with the proposed development

in substantial compliance with the ordinances, policies, and standards in effect at the time the subdivision application was deemed complete. Plan check will be required before any construction, occupancy or change of use.

If the proposed development does not comply with the current Zoning Code, all zoning violations shall be indicated on the Map.

Backup space for parking space with less than 26'-8" shall provide sufficient parking stall width and garage door opening width to comply with the current Zoning Code requirement.

DEPARTMENT OF RECREATION AND PARKS

Please contact RAP, Melinda Gejer at (213) 202-2657 for any questions regarding the following:

5. That the Park Fee paid to the Department of Recreation and Parks be calculated as a Subdivision (Quimby in-lieu) fee.

DEPARTMENT OF TRANSPORTATION

Please contact DOT, (213) 482-7024 for any questions regarding the following.

6. A minimum of 20-foot reservoir space be provided between any security gate(s) and the property line.
7. Parking stalls shall be designed so that a vehicle is not required to back into or out of any public street or sidewalk.
8. A parking area and driveway plan be submitted to the Citywide Planning Coordination Section of the Department of Transportation for approval prior to submittal of building permit plans for plan check by the Department of Building and Safety. Transportation approvals are conducted at 201 N. Figueroa Street Room 550. For an appointment, call (213) 482-7024.

FIRE DEPARTMENT

*The applicant is further advised that all subsequent contact regarding these conditions must be with the Hydrant and Access Unit. This would include clarification, verification of condition compliance and plans or building permit applications, etc., and shall be accomplished **BY APPOINTMENT ONLY**, in order to assure that you receive service with a minimum amount of waiting please call (213) 482-6509. You should advise any consultant representing you of this requirement as well.*

9. Access for Fire Department apparatus and personnel to and into all structures shall be required.
10. One or more Knox Boxes will be required to be installed for LAFD access to project. Location and number to be determined by LAFD Field Inspector. (Refer to FPB Req # 75).
11. 505.1 Address identification. New and existing buildings shall have approved building identification placed in a position that is plainly legible and visible from the street or road fronting the property.

12. The entrance or exit of all ground dwelling units shall not be more than 150 feet from the edge of a roadway of an improved street, access road, or designated fire lane.
13. No building or portion of a building shall be constructed more than 150 feet from the edge of a roadway of an improved street, access road, or designated fire lane.
14. 2014 CITY OF LOS ANGELES FIRE CODE, SECTION 503.1.4 (EXCEPTION)
 - a. When this exception is applied to a fully fire sprinklered residential building equipped with a wet standpipe outlet inside an exit stairway with at least a 2 hour rating the distance from the wet standpipe outlet in the stairway to the entry door of any dwelling unit or guest room shall not exceed 150 feet of horizontal travel AND the distance from the edge of the roadway of an improved street or approved fire lane to the door into the same exit stairway directly from outside the building shall not exceed 150 feet of horizontal travel.
 - b. It is the intent of this policy that in no case will the maximum travel distance exceed 150 feet inside the structure and 150 feet outside the structure. The term "horizontal travel" refers to the actual path of travel to be taken by a person responding to an emergency in the building.
 - c. This policy does not apply to single-family dwellings or to non-residential buildings.
15. The Fire Department may require additional roof access via parapet access roof ladders where buildings exceed 28 feet in height, and when overhead wires or other obstructions block aerial ladder access.
16. Building designs for multi-storied residential buildings shall incorporate at least one access stairwell off the main lobby of the building; But, in no case greater than 150ft horizontal travel distance from the edge of the public street, private street or Fire Lane. This stairwell shall extend onto the roof.
17. Entrance to the main lobby shall be located off the address side of the building.
18. Any required Fire Annunciator panel or Fire Control Room shall be located within 20ft visual line of site of the main entrance stairwell or to the satisfaction of the Fire Department.
19. Where rescue window access is required, provide conditions and improvements necessary to meet accessibility standards as determined by the Los Angeles Fire Department.
20. Fire lane width shall not be less than 20 feet. When a fire lane must accommodate the operation of Fire Department aerial ladder apparatus or where fire hydrants are installed, those portions shall not be less than 28 feet in width.
21. The width of private roadways for general access use and fire lanes shall not be less than 20 feet, and the fire lane must be clear to the sky.
22. Fire lanes, where required and dead ending streets shall terminate in a cul-de-sac or other approved turning area. No dead ending street or fire lane shall be greater than 700 feet in length or secondary access shall be required.
23. Submit plot plans indicating access road and turning area for Fire Department approval.

24. Adequate off-site public and on-site private fire hydrants may be required. Their number and location to be determined after the Fire Department's review of the plot plan.
25. No framing shall be allowed until the roadway is installed to the satisfaction of the Fire Department.
26. Any required fire hydrants to be installed shall be fully operational and accepted by the Fire Department prior to any building construction.
27. Any roof elevation changes in excess of 3 feet may require the installation of ships ladders.
28. All parking restrictions for fire lanes shall be posted and/or painted prior to any Temporary Certificate of Occupancy being issued.
29. Plans showing areas to be posted and/or painted, "FIRE LANE NO PARKING" shall be submitted and approved by the Fire Department prior to building permit application sign-off.
30. Electric Gates approved by the Fire Department shall be tested by the Fire Department prior to Building and Safety granting a Certificate of Occupancy.
31. 5101.1 Emergency responder radio coverage in new buildings. All new buildings shall have approved radio coverage for emergency responders within the building based upon the existing coverage levels of the public safety communication systems of the jurisdiction at the exterior of the building. This section shall not require improvement of the existing public safety communication systems.

DEPARTMENT OF WATER AND POWER

32. Satisfactory arrangement shall be made with the Los Angeles Department of Water and Power (LADWP) for compliance with LADWP's Water System Rules and requirements. Upon compliance with these conditions and requirements, LADWP's Water Services Organization will forward the necessary clearances to the Bureau of Engineering. (This condition shall be deemed cleared at the time the City Engineer clears Condition No. S-1(c).)

BUREAU OF STREET LIGHTING

33. Prior to the recordation of the final map, Street lighting improvement plans shall be submitted for review and the owner shall provide a good faith effort via a ballot process for the formation or annexation of the property within the boundary of the development into a Street Lighting Maintenance Assessment.

BUREAU OF SANITATION

34. Wastewater Collection Systems Division of the Bureau of Sanitation has inspected the sewer/storm drain lines serving the subject tract and found no potential problems to their structures or potential maintenance problem, as stated in the memo dated November 14, 2018. Upon compliance with its conditions and requirements, the Bureau of Sanitation, Wastewater Collection Systems Division will forward the necessary clearances to the Bureau of Engineering. (This condition shall be deemed cleared at the time the City Engineers clears Condition No. S-1(d).)

URBAN FORESTRY

35. The applicant shall plant street trees and remove any existing trees within dedicated streets or proposed dedicated streets as required by the Urban Forestry Division of the Bureau of Street Services. Parkway tree removals shall be replanted at a 2:1 ratio. All street tree plantings shall be brought up to current standards. When the City has previously been paid for tree plantings, the subdivider or contractor shall notify the Urban Forestry Division at: (213) 847-3077 upon completion of construction to expedite tree planting.

Note: Removal or planting of any tree in the public right-of-way requires approval of the Board of Public Works. Contact Urban Forestry Division at: (213) 847-3077 for permit information. CEQA document must address parkway tree removals.

INFORMATION TECHNOLOGY AGENCY

36. To assure that cable television facilities will be installed in the same manner as other required improvements, please email cabletv.ita@lacity.org that provides an automated response with the instructions on how to obtain the Cable TV clearance. The automated response also provides the email address of 3 people in case the applicant/owner has any additional questions.

DEPARTMENT OF CITY PLANNING-SITE SPECIFIC CONDITIONS

37. Prior to the recordation of the final map, the subdivider shall prepare and execute a Covenant and Agreement (Planning Department General Form CP-6770) in a manner satisfactory to the Planning Department, binding the subdivider and all successors to the following:
- a. A Certificate of Occupancy (temporary or final) for the building(s) in Vesting Tentative Tract Map No. VTT-72825-CN shall not be issued until after the final map has been recorded.
 - b. Limit the proposed development to a maximum of 10 residential condominium units.
 - c. Provide a minimum of two (2) covered off-street parking spaces per dwelling unit, plus ½ guest parking space per dwelling unit.
 - d. That a solar access report shall be submitted to the satisfaction of the Advisory Agency prior to obtaining a grading permit.
 - e. That the subdivider considers the use of natural gas and/or solar energy and consults with the Department of Water and Power and Southern California Gas Company regarding feasible energy conservation measures.
 - f. Recycling bins shall be provided at appropriate locations to promote recycling of paper, metal, glass, and other recyclable material.
38. Prior to the issuance of a building permit or the recordation of the final map, a copy of Case No. DIR-2015-2766-DB-SPP-M1 shall be submitted to the satisfaction of the Advisory Agency.
39. Prior to the clearance of any tract map conditions, the applicant shall show proof that all fees have been paid to the Department of City Planning, Expedited Processing Section.

40. Indemnification and Reimbursement of Litigation Costs. Applicant shall do all of the following:

- a. Defend and hold harmless the City from any and all actions against the City relating to or arising out of, in whole or in part, the City's processing and approval of this entitlement, including but not limited to, an action to attack, challenge, set aside, void, or otherwise modify or annul the approval of the entitlement, the environmental review of the entitlement, or the approval of subsequent permit decisions, or to claim personal property damage, including from inverse condemnation or any other constitutional claim.
- b. Reimburse the City for any and all costs incurred in defense of an action related to or arising out of, in whole or in part, the City's processing and approval of the entitlement, including but not limited to payment of all court costs and attorney's fees, costs of any judgment or awards against the City (including an award of attorney's fees), damages, and/or settlement costs.
- c. Submit an initial deposit for the City's litigation costs to the City within 10 days' notice of the City tendering defense to the Applicant and requesting a deposit. The initial deposit shall be in an amount set by the City Attorney's Office, in its sole discretion, based on the nature and scope of action, but in no event shall the initial deposit be less than \$50,000. The City's failure to notice or collect the deposit does not relieve the Applicant from responsibility to reimburse the City pursuant to the requirement in paragraph (b).
- d. Submit supplemental deposits upon notice by the City. Supplemental deposits may be required in an increased amount from the initial deposit if found necessary by the City to protect the City's interests. The City's failure to notice or collect the deposit does not relieve the Applicant from responsibility to reimburse the City pursuant to the requirement in paragraph (b).
- e. If the City determines it necessary to protect the City's interests, execute the indemnity and reimbursement agreement with the City under terms consistent with the requirements of this condition.
- f. The City shall notify the applicant within a reasonable period of time of its receipt of any action and the City shall cooperate in the defense. If the City fails to notify the applicant of any claim, action, or proceeding in a reasonable time, or if the City fails to reasonably cooperate in the defense, the applicant shall not thereafter be responsible to defend, indemnify, or hold harmless the City.

The City shall have the sole right to choose its counsel, including the City Attorney's office or outside counsel. At its sole discretion, the City may participate at its own expense in the defense of any action, but such participation shall not relieve the applicant of any obligation imposed by this condition. In the event that Applicant fails to comply with this condition, in whole or in part, the City may withdraw its defense of the action, void its approval of the entitlement, or take any other action. The City retains the right to make all decisions with respect to its representations in any legal proceeding, including its inherent right to abandon or settle litigation.

For purposes of this condition, the following definitions apply:

“City” shall be defined to include the City, its agents, officers, boards, commissions, committees, employees, and volunteers.

“Action” shall be defined to include suits, proceedings (including those held under alternative dispute resolution procedures), claims, or lawsuits. Actions include actions, as defined herein, alleging failure to comply with any federal, state or local law.

Nothing in the definitions included in this paragraph are intended to limit the rights of the City or the obligations of the Applicant otherwise created by this condition.

DEPARTMENT OF CITY PLANNING-STANDARD CONDOMINIUM CONDITIONS

C-1. That approval of this tract constitutes approval of model home uses, including a sales office and off-street parking. Where the existing zoning is (T) or (Q) for multiple residential use, no construction or use shall be permitted until the final map has recorded or the proper zone has been effectuated. If models are constructed under this tract approval, the following conditions shall apply:

1. Prior to recordation of the final map, the subdivider shall submit a plot plan for approval by the Division of Land Section of the Department of City Planning showing the location of the model dwellings, sales office and off-street parking. The sales office must be within one of the model buildings.
2. All other conditions applying to Model Dwellings under Section 12.22-A, 10 and 11 and Section 17.05-O of the LAMC shall be fully complied with satisfactory to the Department of Building and Safety.

C-3. Prior to obtaining any grading or building permits before the recordation of the final map, a landscape plan, prepared by a licensed landscape architect, shall be submitted to and approved by the Advisory Agency in accordance with CP-6730.

In the event the subdivider decides not to request a permit before the recordation of the final map, a covenant and agreement satisfactory to the Advisory Agency guaranteeing the submission of such plan before obtaining any permit shall be recorded.

C-4. In order to expedite the development, the applicant may apply for a building permit for an apartment building. However, prior to issuance of a building permit for apartments, the registered civil engineer, architect or licensed land surveyor shall certify in a letter to the Advisory Agency that all applicable tract conditions affecting the physical design of the building and/or site, have been included into the building plans. Such letter is sufficient to clear this condition. In addition, all of the applicable tract conditions shall be stated in full on the building plans and a copy of the plans shall be reviewed and approved by the Advisory Agency prior to submittal to the Department of Building and Safety for a building permit.

OR

If a building permit for apartments will not be requested, the project civil engineer, architect or licensed land surveyor must certify in a letter to the Advisory Agency that the applicant will not request a permit for apartments and intends to acquire a building permit for a condominium building(s). Such letter is sufficient to clear this condition.

BUREAU OF ENGINEERING - STANDARD CONDITIONS

- S-1. (a) That the sewerage facilities charge be deposited prior to recordation of the final map over all of the tract in conformance with Section 64.11.2 of the LAMC.
- (b) That survey boundary monuments be established in the field in a manner satisfactory to the City Engineer and located within the California Coordinate System prior to recordation of the final map. Any alternative measure approved by the City Engineer would require prior submission of complete field notes in support of the boundary survey.
- (c) That satisfactory arrangements be made with both the Water System and the Power System of the Department of Water and Power with respect to water mains, fire hydrants, service connections and public utility easements.
- (d) That any necessary sewer, street, drainage and street lighting easements be dedicated. In the event it is necessary to obtain off-site easements by separate instruments, records of the Bureau of Right-of-Way and Land shall verify that such easements have been obtained. The above requirements do not apply to easements of off-site sewers to be provided by the City.
- (e) That drainage matters be taken care of satisfactory to the City Engineer.
- (f) That satisfactory street, sewer and drainage plans and profiles as required, together with a lot grading plan of the tract and any necessary topography of adjoining areas be submitted to the City Engineer.
- (g) That any required slope easements be dedicated by the final map.
- (h) That each lot in the tract complies with the width and area requirements of the Zoning Ordinance.
- (i) That one-foot future streets and/or alleys be shown along the outside of incomplete public dedications and across the termini of all dedications abutting unsubdivided property. The one-foot dedications on the map shall include a restriction against their use of access purposes until such time as they are accepted for public use.
- (j) That any one-foot future street and/or alley adjoining the tract be dedicated for public use by the tract, or that a suitable resolution of acceptance be transmitted to the City Council with the final map.
- (k) That no public street grade exceeds 15 percent.
- (l) That any necessary additional street dedications be provided to comply with the Americans with Disabilities Act (ADA) of 1990.
- S-2. That the following provisions be accomplished in conformity with the improvements constructed herein:
- (a) Survey monuments shall be placed and permanently referenced to the satisfaction of the City Engineer. A set of approved field notes shall be furnished,

or such work shall be suitably guaranteed, except where the setting of boundary monuments requires that other procedures be followed.

- (b) Make satisfactory arrangements with the Department of Transportation with respect to street name, warning, regulatory and guide signs.
- (c) All grading done on private property outside the tract boundaries in connection with public improvements shall be performed within dedicated slope easements or by grants of satisfactory rights of entry by the affected property owners.
- (d) All improvements within public streets, private street, alleys and easements shall be constructed under permit in conformity with plans and specifications approved by the Bureau of Engineering.
- (e) Any required bonded sewer fees shall be paid prior to recordation of the final map.

S-3. That the following improvements be either constructed prior to recordation of the final map or that the construction be suitably guaranteed:

- (a) Construct on-site sewers to serve the tract as determined by the City Engineer.
- (b) Construct any necessary drainage facilities.
- (c) No street lighting requirements.
- (d) Plant street trees and remove any existing trees within dedicated streets or proposed dedicated streets as required by the Urban Forestry Division of the Bureau of Street Maintenance. All street tree plantings shall be brought up to current standards. When the City has previously been paid for tree planting, the subdivider or contractor shall notify the Urban Forestry Division (213-485-5675) upon completion of construction to expedite tree planting.
- (e) Repair or replace any off-grade or broken curb, gutter and sidewalk satisfactory to the City Engineer.
- (f) Construct access ramps for the handicapped as required by the City Engineer.
- (g) Close any unused driveways satisfactory to the City Engineer.
- (h) Construct any necessary additional street improvements to comply with the Americans with Disabilities Act (ADA) of 2010.
- (i) That the following improvements be either constructed prior to recordation of the final map or that the construction be suitably guaranteed:
 - a. Improve Gramercy Place adjoining the subdivision by the reconstruction of existing concrete sidewalk with full-width concrete sidewalk with tree wells or a 5-foot concrete sidewalk and landscaping of the parkway including any necessary removal and reconstruction of existing improvements satisfactory to the City Engineer.

NOTES:

The Advisory Agency approval is the maximum number of units permitted under the tract action. However the existing or proposed zoning may not permit this number of units.

Approval from Board of Public Works may be necessary before removal of any street trees in conjunction with the improvements in this tract map through Bureau of Street Services Urban Forestry Division.

Satisfactory arrangements shall be made with the Los Angeles Department of Water and Power, Power System, to pay for removal, relocation, replacement or adjustment of power facilities due to this development. The subdivider must make arrangements for the underground installation of all new utility lines in conformance with LAMC Section 17.05-N.

The final map must record within 36 months of this approval, unless a time extension is granted before the end of such period.

The Advisory Agency hereby finds that this tract conforms to the California Water Code, as required by the Subdivision Map Act.

The subdivider should consult the Department of Water and Power to obtain energy saving design features which can be incorporated into the final building plans for the subject development. As part of the Total Energy Management Program of the Department of Water and Power, this no-cost consultation service will be provided to the subdivider upon his request.

FINDINGS OF FACT (CEQA)

The Department of City Planning adopted Mitigated Negative Declaration, Case No. ENV-2015-580-MND-REC1 upon approval of the Project Permit Compliance Review Modification for an after-the fact demolition of an existing single family residence; and the construction, use and maintenance of a new four-story, 10-unit apartment building with subterranean parking, that will be 41-feet in height, as measured to the top of the roof, with a total floor area of 18,370 square feet. The proposed project would result in the subdivision of the approved project into 10 condominium units. No physical changes are proposed.

The proposed project and potential impacts were analyzed in accordance with the California Environmental Quality Act (CEQA) Guidelines. This document establish guidelines and thresholds of significant impact, and provide the data for determining whether or not the impacts of a proposed project reach or exceed those thresholds. Based on the independent judgment of the decision-maker, after consideration of the whole of the administrative record, the project was assessed in Mitigated Negative Declaration, Case No. ENV-2015-580-MND-REC1, adopted on October 6, 2017; and pursuant to CEQA Guidelines, Sections 15162 and 15164, no subsequent EIR, negative declaration, or addendum is required for approval of the project.

FINDINGS OF FACT (SUBDIVISION MAP ACT)

In connection with the approval of Vesting Tentative Tract Map No. 72825-CN the Advisory Agency of the City of Los Angeles, pursuant to Sections 66473.1, 66474.60, .61 and .63 of the State of California Government Code (the Subdivision Map Act), makes the prescribed findings as follows:

- (a) THE PROPOSED MAP WILL BE/IS CONSISTENT WITH APPLICABLE GENERAL AND SPECIFIC PLANS.

The subject property is comprised of one (1) lot consisting of 9,229 square feet of lot area having a frontage of 60 feet along Gramercy Place and a depth of 184 feet. The project site is located within the Hollywood Community Plan with a land use designation of Medium Residential corresponding to the R3 Zone. The property is zoned R3-1 and is thus consistent with the existing land use designation.

The Vesting Tentative Tract Map describes and illustrates a land use consistent with the existing General Plan Land Use Designation of Medium Residential and R3 zoning of the site. The proposed use is permitted in the designated R3 Zone. The R3 Zone permits a maximum residential density of one (1) dwelling unit per 800 square feet of lot area. As such, a maximum of 11 residential units would be allowed on the project site, by-right. The project proposes a 10-unit residential condominium building.

Section 66411 of the Subdivision Map Act (Map Act) establishes that local agencies regulate and control the design of subdivisions. Chapter 2, Article I, of the Map Act establishes the general provisions for tentative, final, and parcel maps. The Vesting Tentative Tract Map was prepared by a Registered Professional Engineer and contains the required components, dimensions, areas, notes, legal description, ownership, applicant, and site address information as required by the Los Angeles Municipal Code ("LAMC"). The Vesting Tentative Tract Map has been filed for the purposes of the subdivision of one (1) lot into 10 condominium units in the R3-1 Zone.

The Los Angeles Municipal Code (LAMC) implements the goals, objectives, and policies of the Community Plan through adopted zoning regulations. The Zoning Code regulates, but is not limited to, the maximum permitted density, height, and the subdivision of land. The Hollywood Community Plan does not address subdivision explicitly, however, the plan does provide for land designations with the corresponding zone and the encouragement of the creation of condominium developments to create homeownership opportunities. The subject property is zoned R3-1, corresponding to the Medium Residential land use designation, and permitted a maximum of 11 residential units by-right. The proposed 10-unit residential condominium development is permitted within the density limitations.

The Vesting Tract Map for the proposed development of a residential condominium building is allowable under the current adopted zone and the land use designation, consistent with the General and Community Plans and the request is consistent with Article 7 (Division of Land Regulations) of the Los Angeles Municipal Code. The project site is not governed by a specific plan that regulates residential uses.

- (b) THE DESIGN AND IMPROVEMENT OF THE PROPOSED SUBDIVISION ARE CONSISTENT WITH APPLICABLE GENERAL AND SPECIFIC PLANS.

Pursuant to Section 66418 of the Subdivision Map Act, "design" of a map refers to street alignments, grades and widths; drainage and sanitary facilities and utilities, including alignments and grades thereof; location and size of all required easements and rights-of-way; fire roads and firebreaks; lot size and configuration; traffic access; grading; land to be dedicated for park or recreational purposes; and other such specific physical requirements in the plan and configuration of the entire subdivision as may be necessary to ensure consistency with, or implementation of, the general plan or any applicable specific plan. In addition, Section 66427 of the Subdivision Map Act expressly states that

the “design and location of buildings are not part of the map review process for condominium, community apartment or stock cooperative projects.” Section 17.05-C of the LAMC enumerates design standards for Subdivisions and requires that each subdivision map be designed in conformance with the Street Design Standards and in conformance to the General Plan.

Section 17.05-C, third paragraph, further establishes that density calculations include the areas for residential use and areas designated for public uses, except for land set aside for street purposes (“net area”). The requested map meets the required components of a Vesting Tentative Tract Map. The site is not located within a flood zone, a liquefaction area a landslide, or a Special Grading Area; however, the site is located in a Methane Zone.

The design and layout of the Vesting Tract Map are consistent with the design standards established by the Subdivision Map Act and Division of Land Regulations of the Los Angeles Municipal Code. Several public agencies (including Department of Building and Safety, Bureau of Engineering, and the Fire Department) have reviewed the map and found the subdivision design satisfactory. These agencies have imposed improvement requirements and/or conditions of approval.

Therefore, as conditioned, the design and improvements of the proposed subdivision are consistent with the applicable General and Specific Plans.

(c) THE SITE IS PHYSICALLY SUITABLE FOR THE PROPOSED TYPE OF DEVELOPMENT.

The subject property is comprised of one (1) lot consisting of 9,229 square feet of lot area having a frontage of 60 feet along Gramercy Place and a depth of 184 feet. The subject property is zoned R3-1 within the Hollywood Community Plan Area with a Medium Residential land use designation. Vehicular access to the project site will occur from a driveway on Gramercy Place.

The development of the proposed project is consistent with existing development and urban character of the surrounding community. Surrounding uses are within multiple residential zones and are generally developed residential multi-family structures. Surrounding uses are within multiple residential zones and are generally developed residential multi-family structures. The properties to the north, east, south and west, across Gramercy Place, are zoned R3-1 and are developed with two- and three-story multi-family residential uses. Therefore, the construction, use, and maintenance of a four-story residential condominium building would be a compatible use. The subject property is currently under construction for a 10-unit apartment building. Removal of trees on-site and street trees through the development of the proposed project will be replaced as per the requirements of the Bureau of Street Services, Urban Forestry Division.

The proposed residential development is an allowable use under the R3-1 Zone and the building will be consistent with the regulations of the underlying zone with regard to floor area and height. In addition, the site is not located in Alquist-Priolo Earthquake Fault Zone, Landslide Area, Liquefaction Area, Preliminary Fault Rupture Study Area, or Tsunami Inundation Zone. The Department of Building and Safety, Grading Division, will require that the project satisfy the requirement of the City’s Grading Regulations as enumerated in Section 91.3000 of the Los Angeles Municipal Code. Therefore, material evidence supports that the site will be physically suitable for the proposed type of development.

- (d) THE SITE IS PHYSICALLY SUITABLE FOR THE PROPOSED DENSITY OF DEVELOPMENT.

The General Plan identifies geographic locations where planned and anticipated densities are permitted through its Community Plans and Specific Plans. Zoning relating to the sites throughout the city, are allocated based on the type of land use, physical suitability and future population growth expected to occur. The Hollywood Community Plan designates the site for Medium Residential land uses. The site is zoned R3-1, and is consistent with the range of zones under the corresponding land use designation. The proposed 10-unit residential condominium development is permitted within the density limitations and would be consistent with the land use designation of the site and the applicable zoning of the site.

The proposed project would provide an appropriate infill development between the residential uses to the north, south, east, and west. Surrounding uses are within multiple residential zones and are generally developed residential multi-family structures. The properties to the north, east, south and west, across Gramercy Place, are zoned R3-1 and are developed with two- and three-story multi-family residential uses. Therefore, the construction, use and maintenance of a four-story residential condominium building would be a compatible use.

Based on the density calculation and land uses in the vicinity, this subdivision involves a density consistent with the General Plan and Zoning affecting the site. There are no known physical impediments or hazards that would be materially detrimental to the public welfare or injurious to the property or improvements in the same zone or vicinity in which the property is located as a result of the project's proposed density. Therefore, the site is physically suitable for the proposed density of development.

- (e) THE DESIGN OF THE SUBDIVISION AND THE PROPOSED IMPROVEMENTS ARE NOT LIKELY TO CAUSE SUBSTANTIAL ENVIRONMENTAL DAMAGE OR SUBSTANTIALLY AND AVOIDABLY INJURE FISH OR WILDLIFE OR THEIR HABITAT.

The project site, as well as the surrounding area, is developed with structures and no identified fish, wildlife, or established habitat is located on-site. As such, the proposed design of the subdivision and the proposed improvements are not anticipated to cause any substantial damage or substantially and avoidably injure fish or wildlife or their habitat. The subject request is for an approval of a Vesting Tentative Tract Map to permit the subdivision of one (1) lot into a four-story 10-unit condominium development.

Additionally, the Department of City Planning adopted Mitigated Negative Declaration, Case No. ENV-2015-580-MND-REC1 for the construction, use and maintenance of a new four-story, 10-unit apartment building with subterranean parking, that will be 41-feet in height, as measured to the top of the roof, with a total floor area of 18,370 square feet. The proposed project would result in the subdivision of the approved project into 10 condominium units. No physical changes are proposed.

The proposed project and potential impacts were analyzed in accordance with the California Environmental Quality Act (CEQA) Guidelines. This document establish guidelines and thresholds of significant impact, and provide the data for determining whether or not the impacts of a proposed project reach or exceed those thresholds. Based on the independent judgment of the decision-maker, after consideration of the whole of the administrative record, the project was assessed in Mitigated Negative Declaration,

Case No. ENV-2015-580-MND-REC1, adopted on October 6, 2017; and pursuant to CEQA Guidelines, Sections 15162 and 15164, no subsequent EIR, negative declaration, or addendum is required for approval of the project. The subject site is located in a developed area of the City of Los Angeles and therefore, the design of the subdivision and the proposed improvements will not cause substantial environmental damage or avoidably injury to fish or wildlife or their habitat.

- (f) THE DESIGN OF THE SUBDIVISION AND THE PROPOSED IMPROVEMENTS ARE NOT LIKELY TO CAUSE SERIOUS PUBLIC HEALTH PROBLEMS.

The proposed subdivision, and subsequent improvements, are subject to the provisions of the Los Angeles Municipal Code (e.g., the Fire Code, Planning and Zoning Code, Health and Safety Code) and the Building Code. Other health and safety related requirements, as mandated by law, would apply where applicable to ensure the public health and welfare (e.g., asbestos abatement, seismic safety, flood hazard management).

The project is not located on a hazardous materials site, flood hazard area, nor is it located on a site having unsuitable soil conditions. The project would not place any occupants or residents near a hazardous materials site or involve the use or transport of hazardous materials or substances. The subject site is located in a zone designated for residential uses and proposes the subsequent use of the site for residential uses.

The area surrounding the property is fully developed with similar uses indicating that sewers and other services are available. Additionally, an environment assessment, consistent with the requirements of the California Environmental Quality Act (CEQA), was prepared for the proposed project, which indicated that no adverse impacts to the public health or safety would occur as a result of the design and improvement of the site. Therefore, the design of the subdivision and the proposed improvements are not likely to cause serious public health problems.

- (g) THE DESIGN OF THE SUBDIVISION AND THE PROPOSED IMPROVEMENTS WILL NOT CONFLICT WITH EASEMENTS ACQUIRED BY THE PUBLIC AT LARGE FOR ACCESS THROUGH OR USE OF PROPERTY WITHIN THE PROPOSED SUBDIVISION.

There are no recorded instruments identifying easements encumbering the project site for the purpose of providing public access. The project site contains legally recorded lots identified by the Assessor Parcel Record and Assessor Parcel Map: 5544-003-034. The site is surrounded by private properties that adjoin improved public streets and sidewalks designed and improved to the specific requirements of the Los Angeles Municipal Code for providing public access throughout the area. The project site does not adjoin or provide access to a public resource, natural habitat, public park, or any officially recognized public recreation area. Needed public access for roads and utilities will be acquired by the City prior to the recordation of the proposed tract map.

Therefore, the design of the subdivision and the proposed improvements would not conflict with easements acquired by the public at-large for access through or use of the property within the proposed subdivision.

- (h) THE DESIGN OF THE PROPOSED SUBDIVISION WILL PROVIDE, TO THE EXTENT FEASIBLE, FOR FUTURE PASSIVE OR NATURAL HEATING OR COOLING OPPORTUNITIES IN THE SUBDIVISION. (REF. SECTION 66473.1)

In assessing the feasibility of passive or natural heating or cooling opportunities in the proposed subdivision design, the applicant has prepared and submitted materials which consider the local climate, contours, configuration of the parcels to be subdivided and other design and improvement requirements.

Providing for passive or natural heating or cooling opportunities will not result in reducing allowable densities or the percentage of a lot which may be occupied by a building or structure under applicable planning and zoning in effect at the time the tentative map was filed.

The lot layout of the subdivision has taken into consideration the maximizing of the north/south orientation.

The topography of the site has been considered in the maximization of passive or natural heating and cooling opportunities.

In addition, prior to obtaining a building permit, the subdivider shall consider building construction techniques, such as overhanging eaves, location of windows, insulation, exhaust fans; planting of trees for shade purposes and the height of the buildings on the site in relation to adjacent development.

These findings shall apply to both the tentative and final maps for Vesting Tentative Tract Map No. 72825-CN.

VINCENT P. BERTONI, AICP
Advisory Agency



Jojo Pewsawang
Deputy Advisory Agency

JP:ON:bk

If you wish to file an appeal, it must be filed within 10 calendar days from the decision date as noted in this letter. For an appeal to be valid to the Harbor Area Planning Commission, it must be accepted as complete by the City Planning Department and appeal fees paid, prior to expiration of the above 10-day time limit. Such an appeal must be submitted on Master Appeal Form No. CP-7769 at the Department's Public Offices, located at:

Downtown
Figueroa Plaza
201 North Figueroa Street,
4th Floor
Los Angeles, CA 90012
(213) 482-7077

San Fernando Valley
Marvin Braude San Fernando
Valley Constituent Service Center
6262 Van Nuys Boulevard, Room 251
Van Nuys, CA 91401
(818) 374-5050

West Los Angeles
West Los Angeles Development
Services Center
1828 Sawtelle Boulevard, 2nd Floor
Los Angeles, CA 90025
(310) 231-2598

Forms are also available on-line at <http://planning.lacity.org/>.

If you seek judicial review of any decision of the City pursuant to California Code of Civil Procedure Section 1094.5, the petition for writ of mandate pursuant to that section must be filed no later than the 90th day following the date on which the City's decision became final pursuant to California

Code of Civil Procedure Section 1094.6. There may be other time limits which also affect your ability to seek judicial review.

If you have any questions, please call Development Services Center staff at (213) 482-7077, (818) 374-5050, or (310) 231-2598.

LOS ANGELES DEPT. OF CITY PLANNING
 SUBMITTED FOR FILING
 TENTATIVE MAP

OCT 04 2018

REVISED MAP EXTENSION OF TIME
 FINAL MAP UNIT MODIFIED
 DEPUTY ADVISORY AGENCY

VICINITY MAP
 N.T.S.

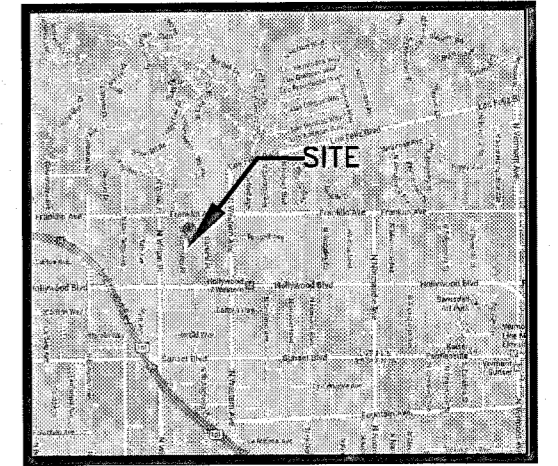

TENTATIVE TRACT MAP 72825 FOR CONDOMINIUM PURPOSES

LOT 62 OF MORGAN'S REPLAT OF LOTS 61 TO 73 INCLUSIVE OF MORGAN'S HOLYWOOD TRACT, IN THE CITY OF LOS ANGELES, COUNTY OF LOS ANGELES, STATE OF CALIFORNIA AS PER MAP RECORDED IN BOOK 7 PAGE 128 OF MAPS, IN THE OFFICE OF COUNTY RECORDER OF SAID COUNTY.

APN: 5544-033-034

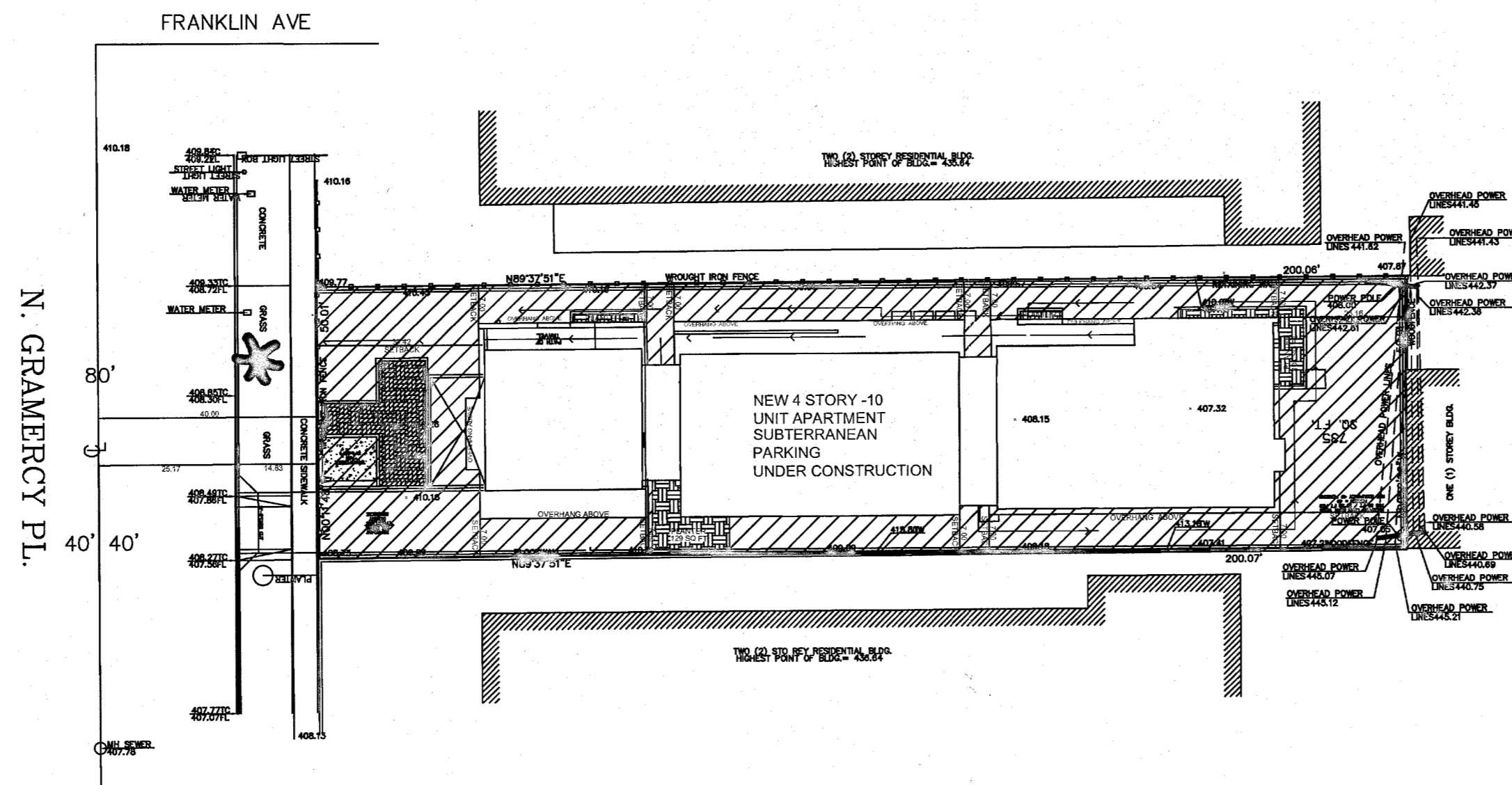
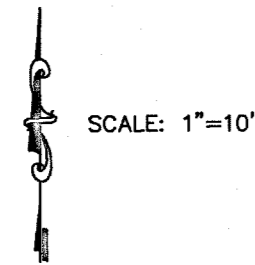

PROJECT INFORMATION

STORIES:
 4 STORIES OVER SUBTERRANEAN GARAGE
 OCCUPANCY
 GARAGE S2, BUILDING R2
 PROPOSED BUILDING HEIGHT:
 45'-0"
 ADJACENT BUILDINGS HEIGHTS:
 26'-0" @ NORTH; 27'-0" @ SOUTH (SEE SURVEY)
 SET BACK:
 PROPOSED: FRONT : 29'-5" (BUILDING LINE)
 SIDE : 7', 7'
 REAR : 15'
 PROPOSED: FRONT : 29'-5"
 SIDE : 7', 7'
 REAR : 23'-7"

LOT AREA: 10,003.9 SQ. FT. (9229.2+774.7= 10003.9)
 LOT SIZE: 200' X 50'

F.A.R. 3:1 3,000
 200'-45' = 155' SQ. FT.
 50'-10' = 40' SQ. FT.
 155'x40'=6,200 SQ. FT.
 6,200'x3'=18,600 SQ. FT. (MAX ALLOWED)

PROPOSED: 18,126 < 18,600
 DENSITY: 10,000/800 = 12 UNITS ALLOWED
 10 UNITS PROPOSED

REQUIRED PARKING PER LAMC 12.22 A.25 (d)(1)(ii)
 PROPOSED PARKING 2X10=20

CARS	QTY
STANDARD	10
COMPACT	10
HC/GUEST	5
TOTAL	25

BIKE PARKING - REQUIRED: 12 LONG TERM / 2 SHORT TERM
 PROPOSED: 12 LONG TERM / 3 SHORT TERM

TRACT MAP NOTES

OWNER
 WESTSIDE INVESTMENT PROPERTIES, LLC
 ATTN. MESSRS MOSHE AND RONY SHRAM
 2321 STRATFORD CIRCLE
 LOS ANGELES, CA 90077
 (917)667-5303

ADDRESS SITE:
 1806 N. GRAMERCY PLACE
 LOS ANGELES, CA 90028

GROSS AREA: 12,006SQ. FT. = 0.28 ACRES
 PIQ + HALF OF GRAMERCY PLACE

NET AREA AFTER DEDICATION:
 10,005SQ. FT. = 0.23 ACRES PIQ ONLY

PLANS PREPARED BY:
 TALA ASSOCIATES
 REYNALDO T DE RAMA
 R.C.E. 29108
 1916 COLBY AVENUE
 LOS ANGELES, CA 90025
 PHONE (424) 832-3455
 FAX (310) 473-5968
 JN3069 DATE: FEBRUZRY 27, 2017



Reynaldo T. de Rama

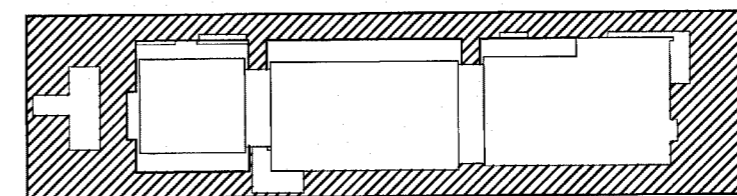
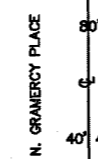

DETAIL - A
 N.T.S.

- NOTES:
1. NO AREA IS SUBJECTED TO FLOODING.
 2. NO PROTECTED SPECIES ON THE SITE.
 3. ALL UTILITIES ARE AVAILBLE TO THE SITE.
 4. PROPOSED PROJECT: 10 UNIT UNDER CONSTRUCTION.
 5. EXISTING ZONE: R3-1 PROPOSED ZONE: SAME
 6. NO EASEMENT EXCEPT SHOWN HEREON.
 7. PROPOSED PARKING SPACES: 25 PARKING SPACES
 8. NO GEOLOGICAL HAZARDOUS AREA.
 9. SEWER IS AVAILABLE AT THE SITE.
 10. SITE IS NOT IN LIQUEFACTION.